

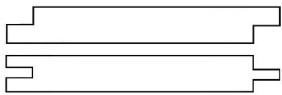

Fence

Naturanexa's recycled Ulin fence offer the best and longest lasting option for any exposed structure.



Profile options:
1. Shiplap
2. Tongue & Groove

1

Ulin

Suitable for usage on exposed external surfaces

Possesses the toughness and natural toughness to survive the severe outdoor conditions

2

Species

Smooth

Both face of the wood are smoothed perfect for any use and a classic appearance

Rustic

We keep the natural rugged texture of the wood perfect for outdoor use

Finish

3

Pick the dimensions

Standard width

7cm wide*

Thickness

2cm thick

Recycled ironwood Fence

Vertical panel sizes

| Height* | Width* |
|---------|--------|
| 203 cm | 214 cm |
| 203 cm | 102 cm |

Horizontal panel sizes

| Height* | Width* |
|---------|--------|
| 214 cm | 203 cm |
| 102 cm | 203 cm |

Finishing Smooth

| Thickness* | Width* | Price per m2 |
|------------|--------|--------------|
| 2 cm | 7 cm | Rp.1.690.000 |

Finishing Rustic

| Thickness* | Width* | Price per m2 |
|------------|--------|--------------|
| 2 cm | 7 cm | Rp.1.850.000 |

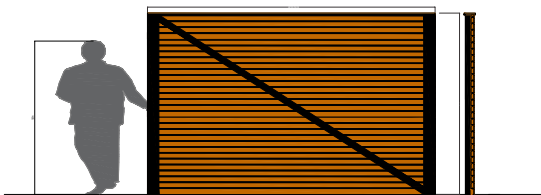
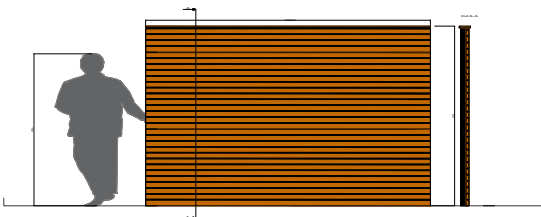

* custom sizes on request, contact us